

HOTEL INFORMATION

AmericInn
1501 American Drive
Plover, WI 54467
715-342-1244
(\$54.95)

Comfort Inn
1560 American Drive
Plover, WI 54467
715-342-0400
(\$54.00)

Hampton Inn
3090 Village Park Drive
Plover, WI 54467
715-295-9900
(\$70.00)

**Mention Wisconsin Rural Water
Association to receive listed rates**

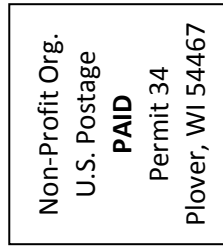

Wisconsin Rural Water Association
350 Water Way
Plover, WI 54467

Wisconsin Rural Water
Association

Presents

WRWA SPRING WASTEWATER OPERATOR CERTIFICATION TRAINING



WRWA Spring Wastewater Operator Certification Training

WRWA will offer wastewater operator training for the new operator and the experienced operator looking to upgrade their license. These courses will enable the operator to pass the operator exams held this spring, and operators will learn about processes in their treatment plants.

All classes are offered at the Wisconsin Rural Water Training Center in Plover, WI.

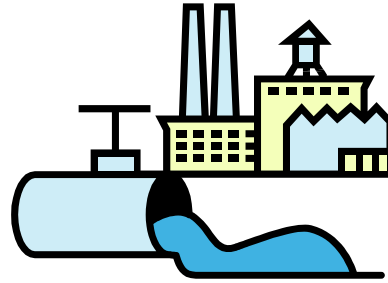

Speaker: WRWA Staff

Visit the WRWA website for site location
map and future training at:

<http://wrwa.org/workshops.html>



April 26 & 27, 2010 (8:00 am – 3:00 pm)

Introduction to General Wastewater

- Treatment and Equipment
- Maintenance and Sampling
- Effluent Discharge, Sludge Handling/Treatment and Sludge Disposal

April 28, 2010 (8:00 am – 12:00 noon)

Introduction to Activated Sludge:

- Operation and Maintenance
- Monitoring and Troubleshooting

April 28, 2010 (12:30 pm – 4:30 pm)

Introduction to Phosphorus Removal

- Principal of Phosphorus Removal
- Maintenance and Operation

April 29, 2010 (8:00 am – 3:00 pm)

Introduction to Laboratory

- Laboratory Water Analysis and Sampling
- Laboratory Water Analysis

Please check appropriate classes and class amount.

__ **April 26 & 27, 2010** – Intro. To General
Wastewater

__ Member __ Non-Member
\$170 \$210

__ **April 28, 2010** – Intro. To Activated Sludge
(4 CEC's for certified operators)

__ Member __ Non-Member
\$45 \$55

__ **April 28, 2010** – Intro. To Phosphorus Removal
(4 CEC's for certified operators)

__ Member __ Non-Member
\$45 \$55

__ **April 29, 2010** – Intro. To Laboratory
(6 CEC's for certified operators)

__ Member __ Non-Member
\$85 \$105

Name _____

System _____

Address _____

City _____

State _____ Zip _____

Phone _____

Fax _____

Email _____

Make Check to: WRWA

Mail to: 350 Water Way, Plover WI 54467

Questions: 715-344-7778 (hotel info.)

Web Page: www.wrwa.org

Email: wrwa@wrwa.org