

HOTEL INFORMATION

AmericInn
1501 American Drive
Plover, WI 54467
715-342-1244

Comfort Inn
1560 American Drive
Plover, WI 54467
715-342-0400

Hampton Inn
3090 Village Park Drive
Plover, WI 54467
715-295-9900

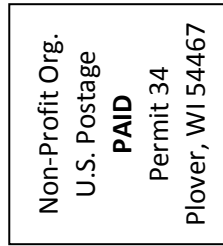

Wisconsin Rural Water Association
350 Water Way
Plover, WI 54467

Wisconsin Rural Water
Association

Presents

Wastewater Operator Certification Training



Wastewater Operator Certification Training

WRWA will offer wastewater operator training for the new operator and the experienced operator looking to upgrade their license. These courses will enable the operator to pass the operator exams held this fall, and operators will learn about processes in their treatment plants.

All classes are offered at the
Wisconsin Rural Water Training Center 350 Water Way Plover, WI.

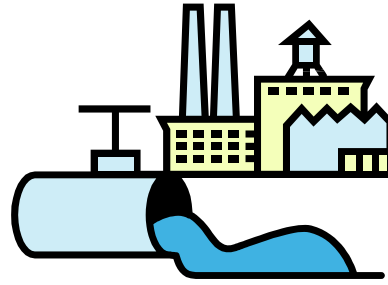

October 20, 2010 (8:00 am – 12:00 pm)

Advanced General Wastewater

- Sources and Characteristics
- Treatment and Collection
- Maintenance and Sampling

Please check appropriate classes and class amount.

Oct. 18, 2010 – Advanced Activated Sludge

__ Member __ Non-Member
 \$45 \$55

Oct. 18, 2010 – Advanced Mechanical Sludge Handling

__ Member __ Non-Member
 \$45 \$55

Oct. 19, 2010 – Advanced Phosphorus Removal

__ Member __ Non-Member
 \$45 \$55

Oct. 19, 2010 – Advanced Disinfection

__ Member __ Non-Member
 \$45 \$55

Oct. 20, 2010, – Advanced General Wastewater

__ Member __ Non-Member
 \$45 \$55

Wastewater Operator Certification Training

(4 WW CEC's for Certified Operators)

Name _____

System _____

Address _____

City _____

State _____ Zip _____

Phone _____

Fax _____

Email _____

Make Check to: WRWA

Mail to: 350 Water Way, Plover WI 54467

Questions: 715-344-7778 (hotel info.)

Web Page: www.wrwa.org

Email: wrwa@wrwa.org

October 18, 2010 (8:00 am – 12:00 pm)

Advanced Activated Sludge

- Principles
- O&M
- Monitoring & Troubleshooting

October 18, 2010 (12:30 pm – 4:30 pm)

Advanced Mechanical Sludge Handling

- Characteristic and Usage of sludge
- O&M and Troubleshooting

October 19, 2010 (8:00 am – 12:00 pm)

Advanced Phosphorus Removal

- Principle
- O&M
- Monitoring & Troubleshooting

October 19, 2010 (12:30 pm – 4:30 pm)

Advanced Disinfection

- Characteristics
- O&M and Troubleshooting